

PLAN SHOWING THE CONSTRUCTION OF RESIDENTIAL BUILDING AT DOOR NO:49, BAJANAI KOIL STREET, PALLIPATTU CHENNAI-600 113 IN T.S. NO.28 & 29, BLOCK NO.2, PALLIPPATTU VILLAGE, MYLAPORE-TRIPLICANE TALUK, CHENNAI DISTRICT

CMDA "A" CHANNEL
C. No. Aa. 107.54/02
Scrutiny Plan / Revised Plan
P. A. I. [Signature]
A.P. [Signature]

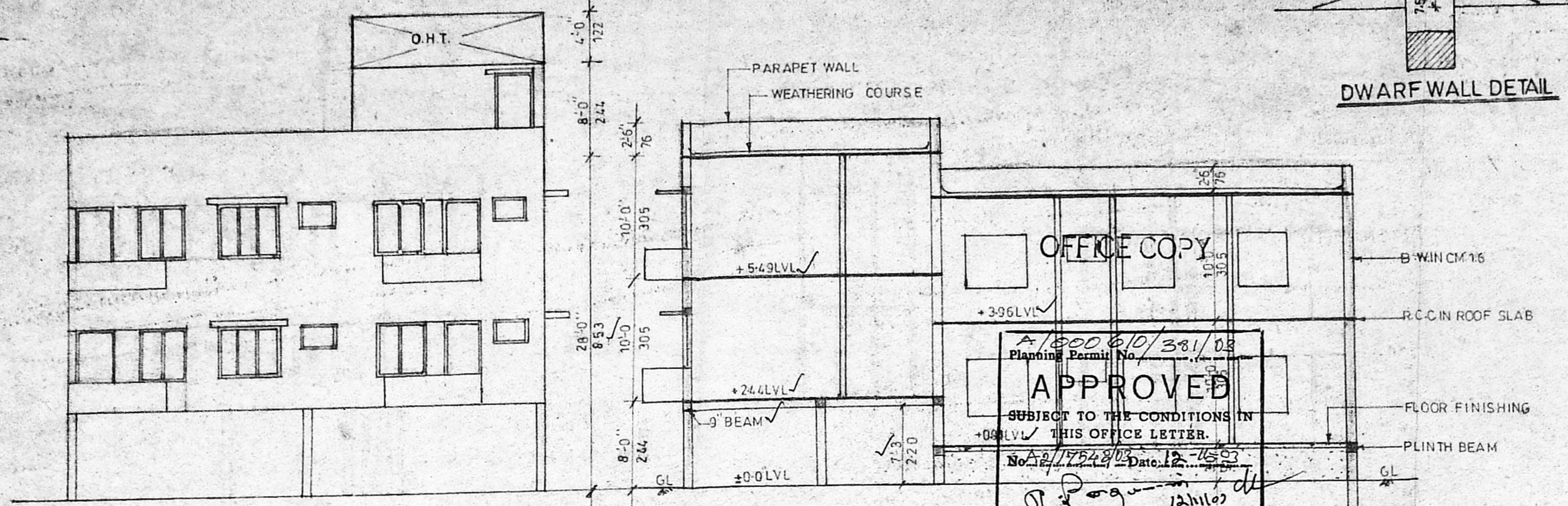

DWARF WALL DETAIL

ELEVATION

SECTION

APPROVED
SUBJECT TO THE CONDITIONS IN THIS OFFICE LETTER.
FOR MEMBER SECRETARY
CHENNAI METROPOLITAN
DEVELOPMENT AUTHORITY
CHENNAI - 600 008.

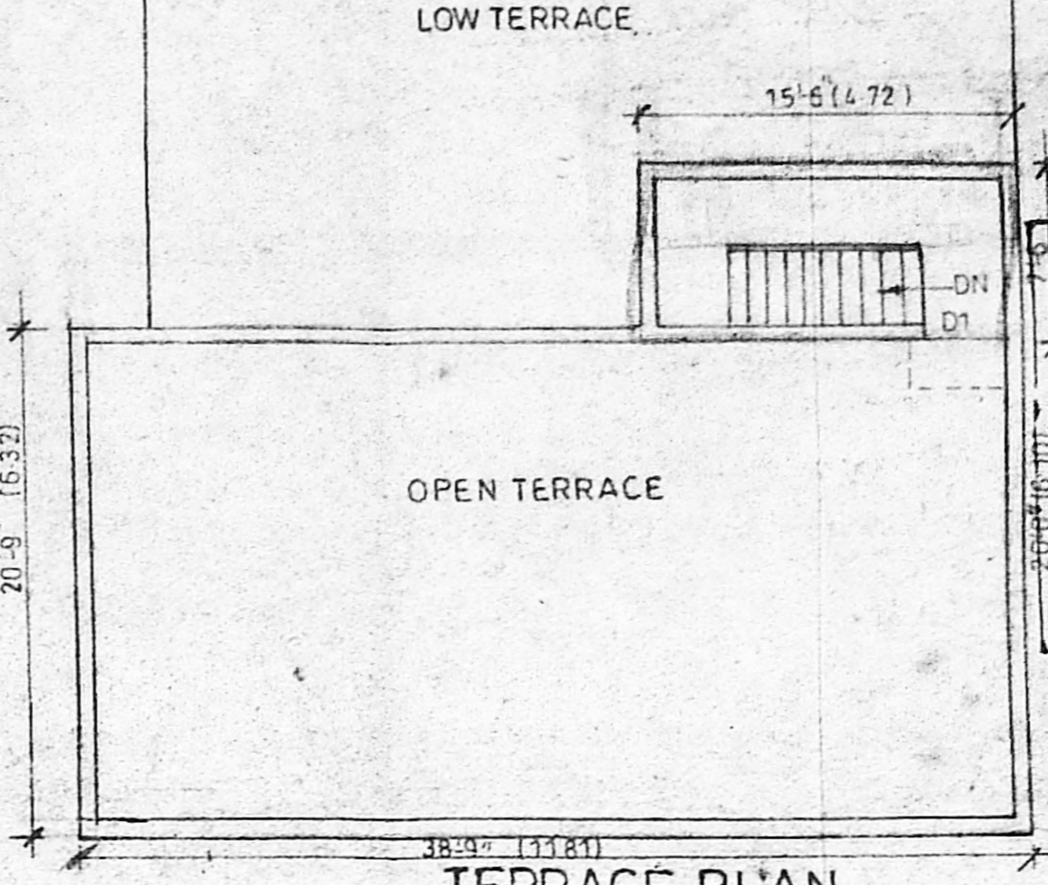

TERRACE PLAN

SCALE 1:80 (1:100)

SCHEDULE OF JOINERY

D DOOR	3'-3" X 7'-0" 100 X 213
D1 DOOR	3'-0" X 7'-0" 91 X 213
D2 DOOR	2'-5" X 7'-0" 76 X 213
W WINDOW	5'-0" X 4'-6" 152 X 137
W1 WINDOW	4'-0" X 4'-6" 122 X 137
V VENTILATOR	3'-0" X 2'-0" 91 X 61
W2 WINDOW	2'-6" X 4'-6" 61 X 137

AREA STATEMENT

	SQ. FT.	SQMT.
PLOT EXTENT	3067.81	285.08
STILT FLOOR	775.00	72.00
GROUND FLOOR	1162.38	107.98
FIRST FLOOR	1987.37	184.63
SECOND FLOOR (PART)	927.63	86.18
TOTAL AREA	4077.38	378.79
PLOT COVERAGE	64.78%	
F.S.I.	1.33	

COLOUR INDEX

PROPOSAL	[Symbol]
ROAD	[Symbol]
SITE BOUNDARY	[Symbol]

OWNER

OWNER: [Signature]
LICENSURED SURVEYOR REG. NO. 38
CORPORATION OF CHENNAI
NO. 56, WEST JONES ROAD,
CHENNAI - 15.
CELL No: 98410-45679

LICENSED SURVEYOR

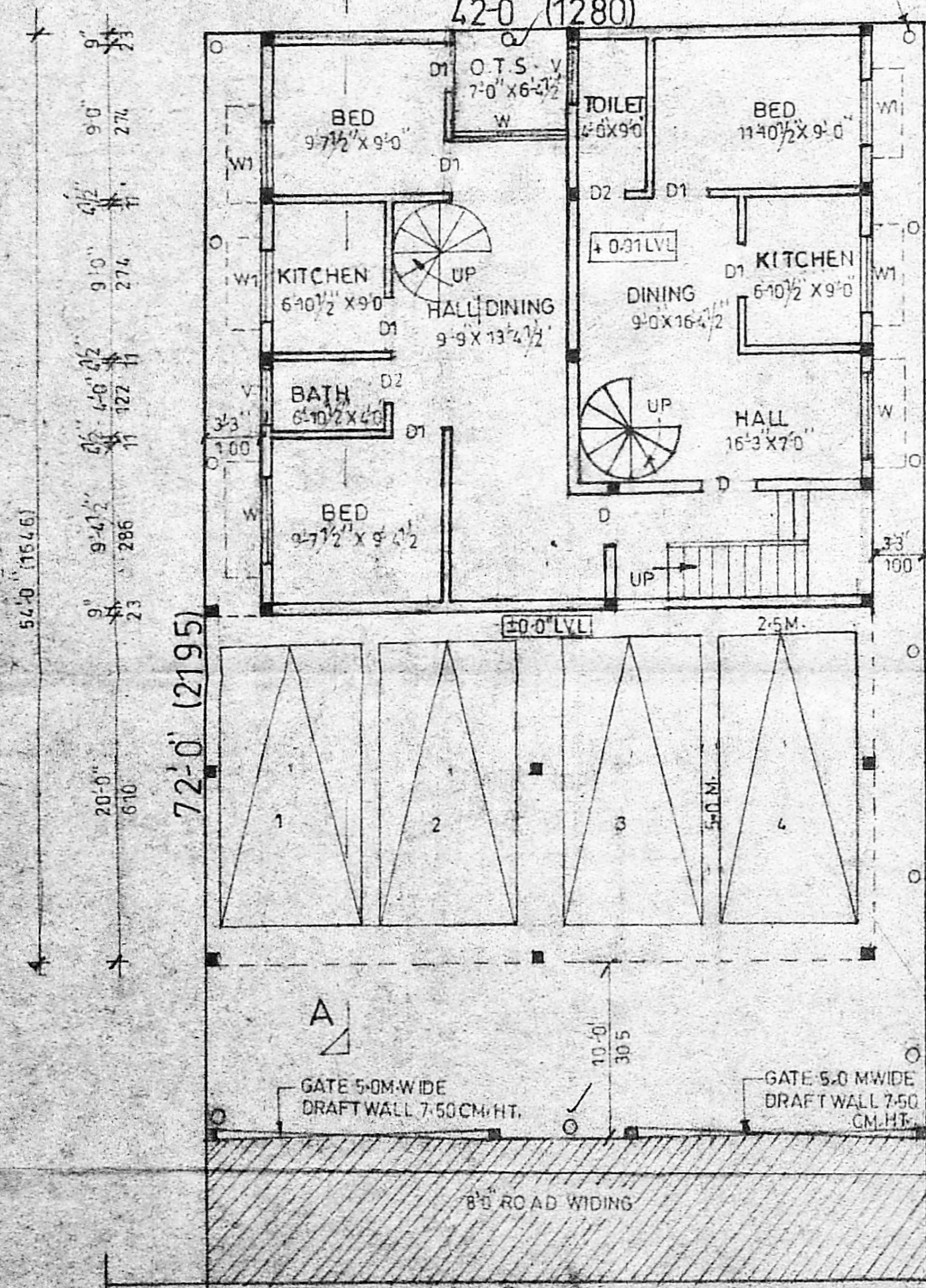

SITE CUM STILT & GROUND FLOOR PLAN

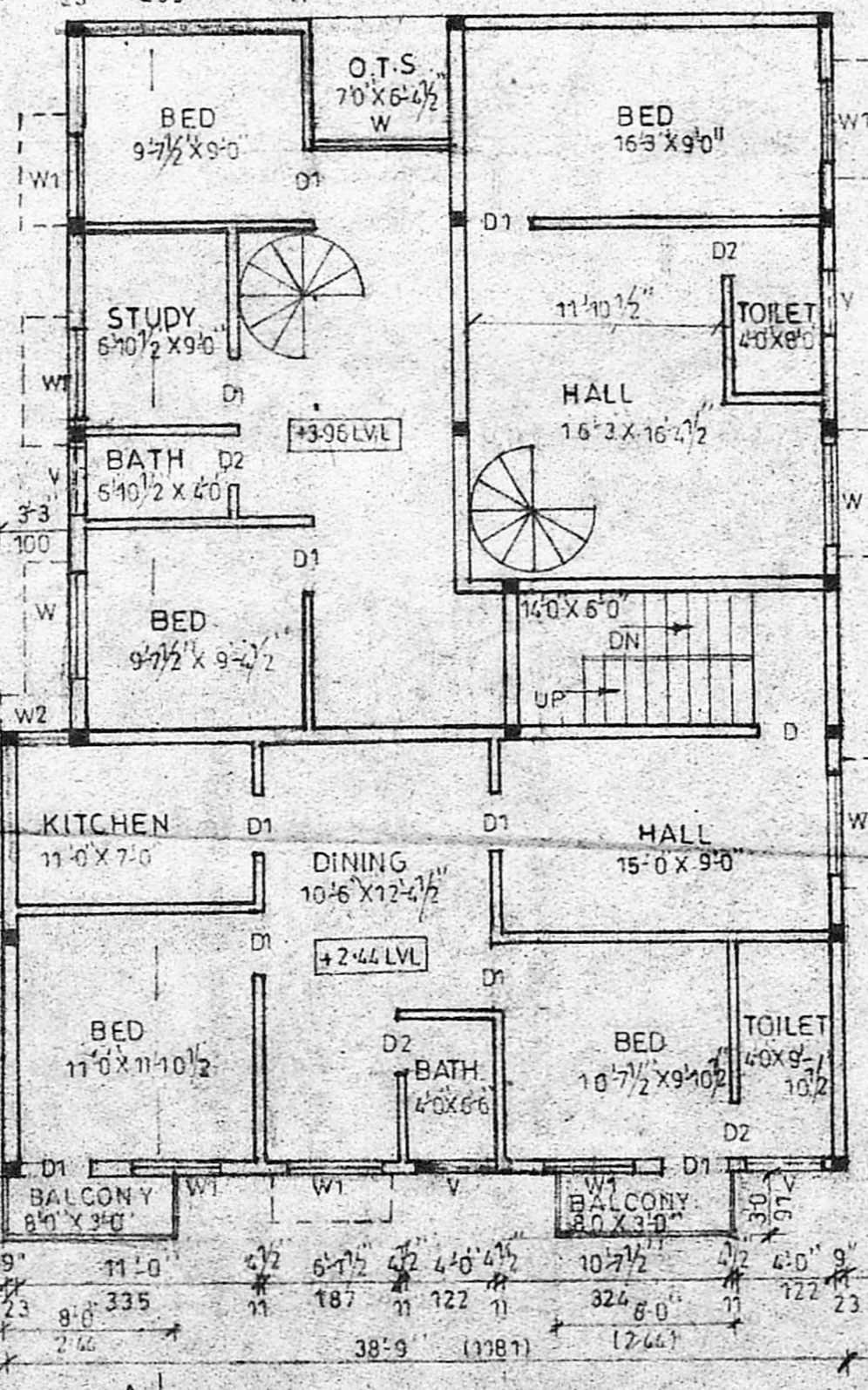

FIRST FLOOR PLAN

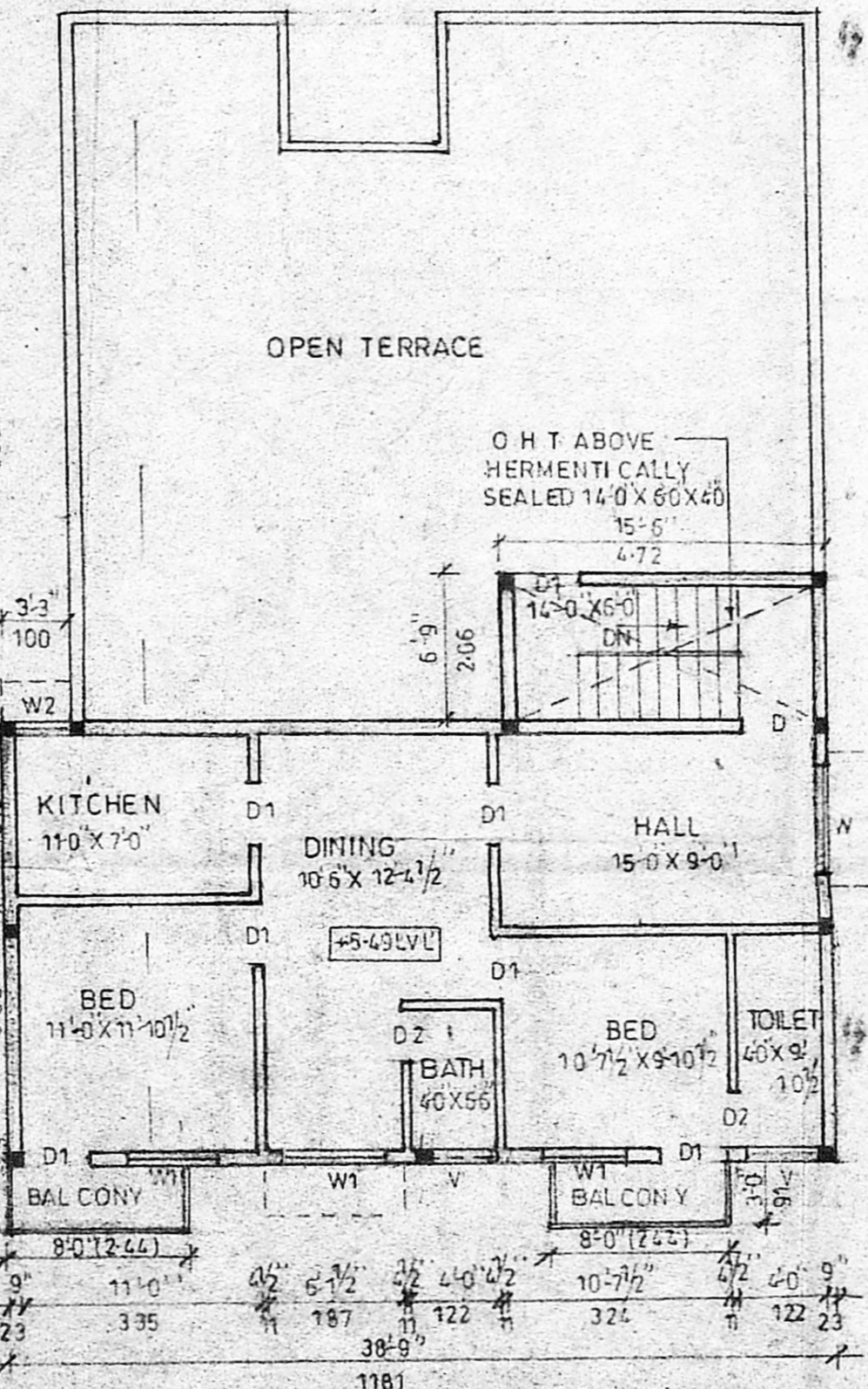

SECOND FLOOR PLAN (PART)

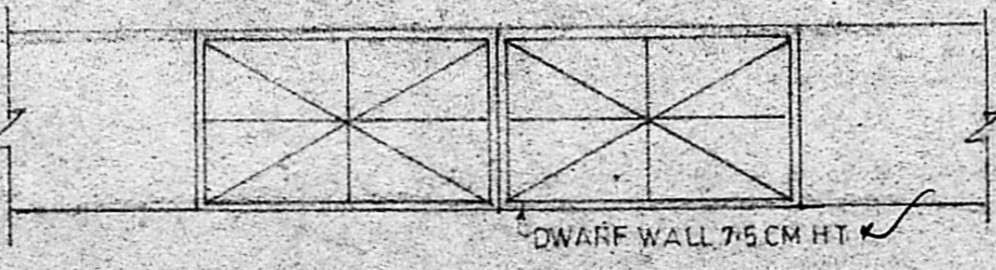

PLAN OF COMPOUND WALL

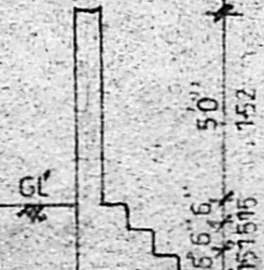

SECTION

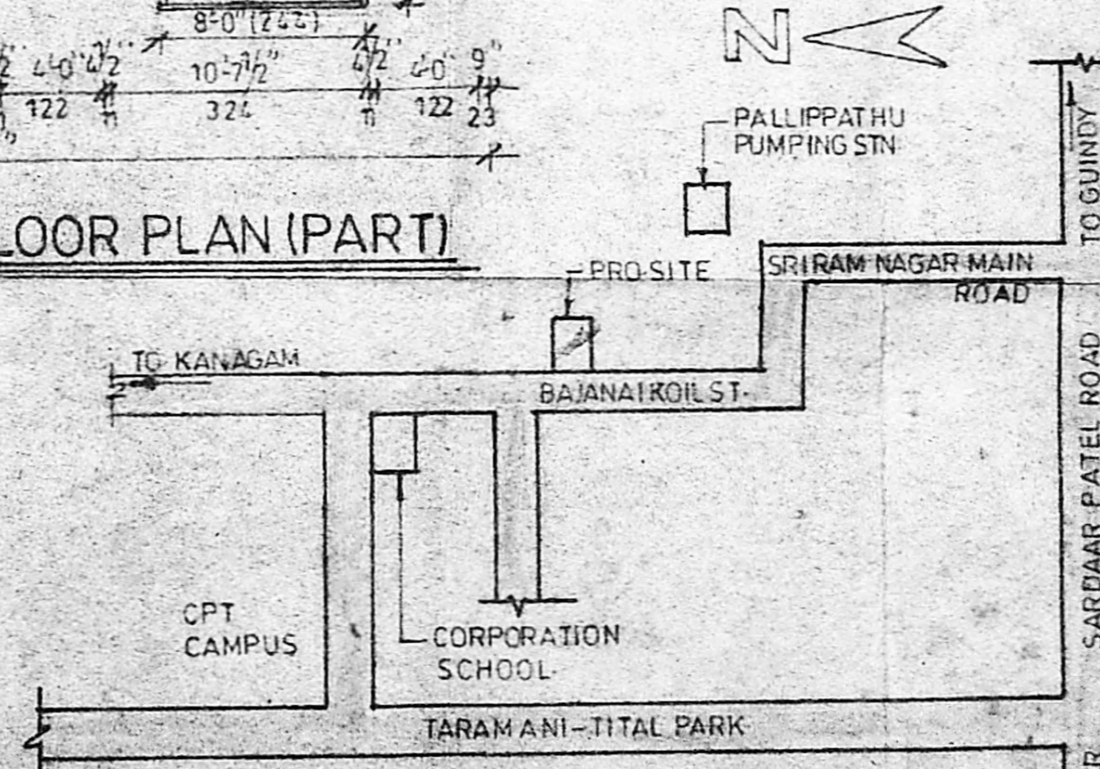

KEY PLAN (N.T.S.)